Organizational Chart:
University General Counsel
New Mexico State University

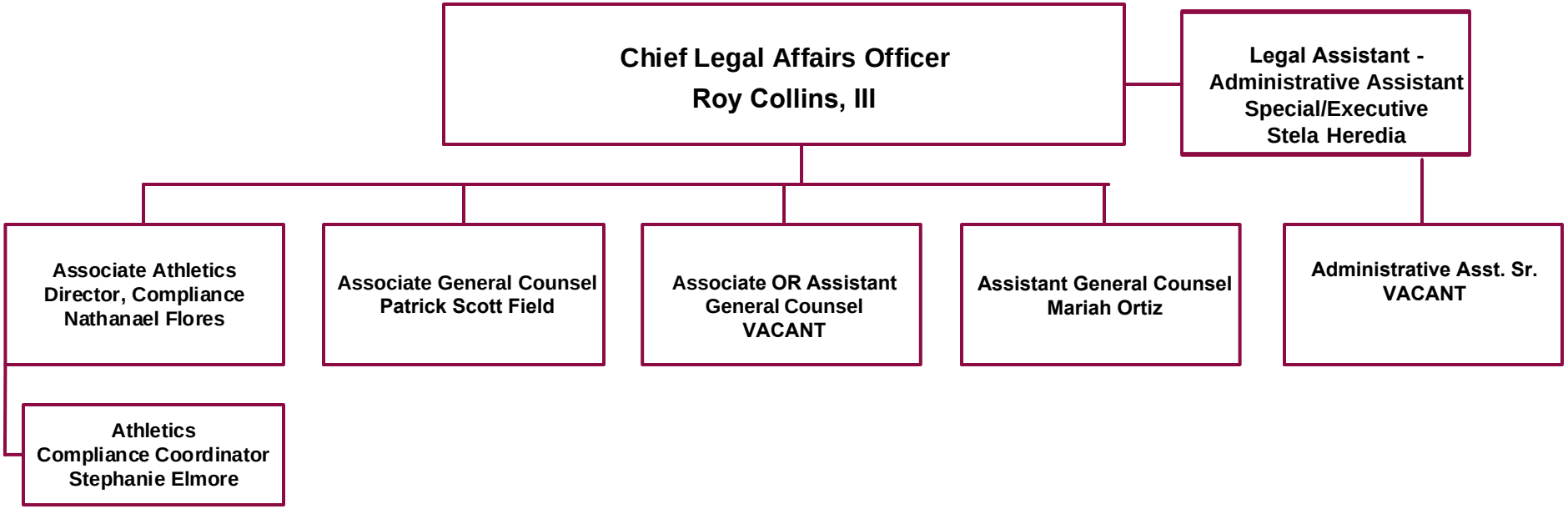

02/02/22