Organizational Chart:
University General Counsel

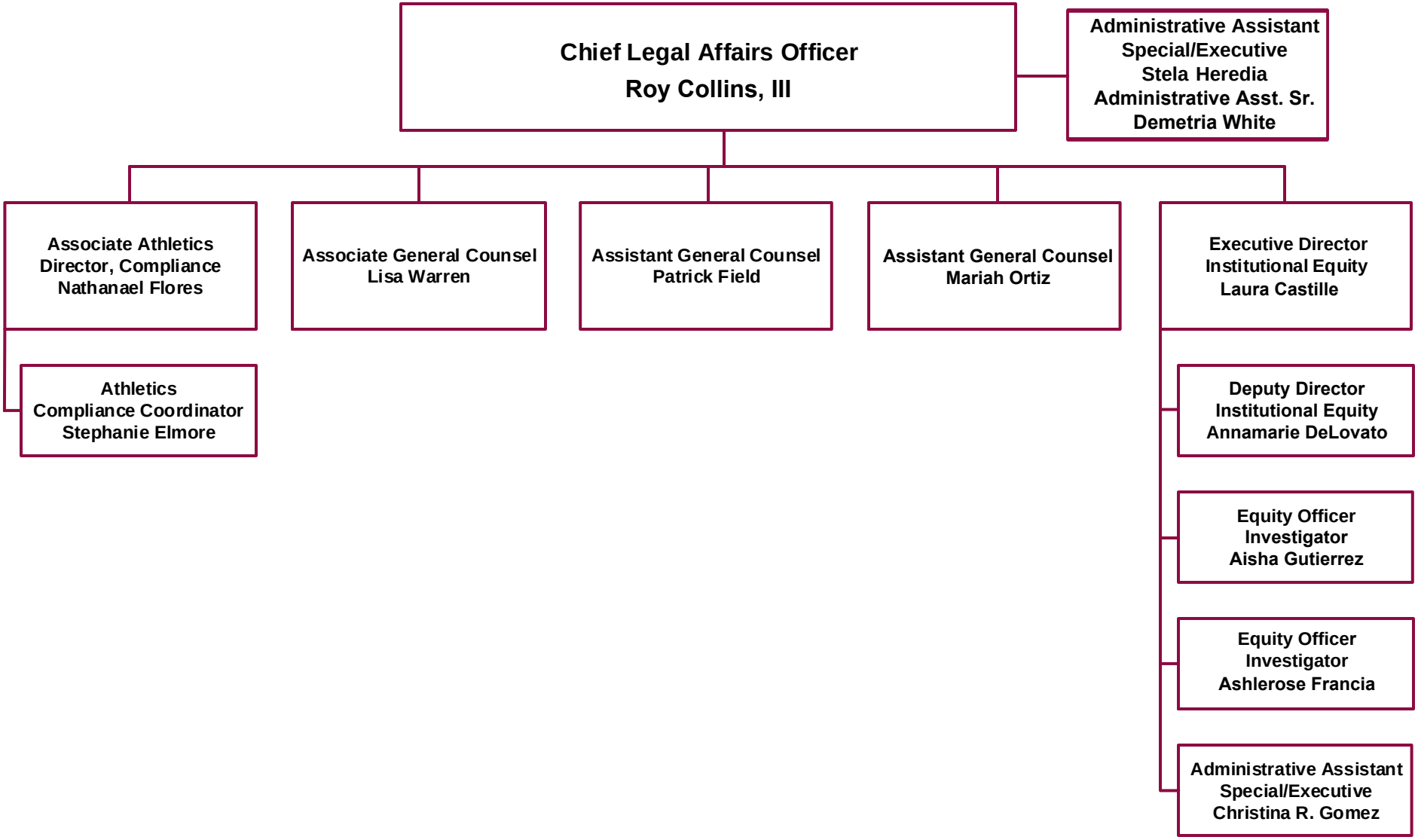

10/27/21